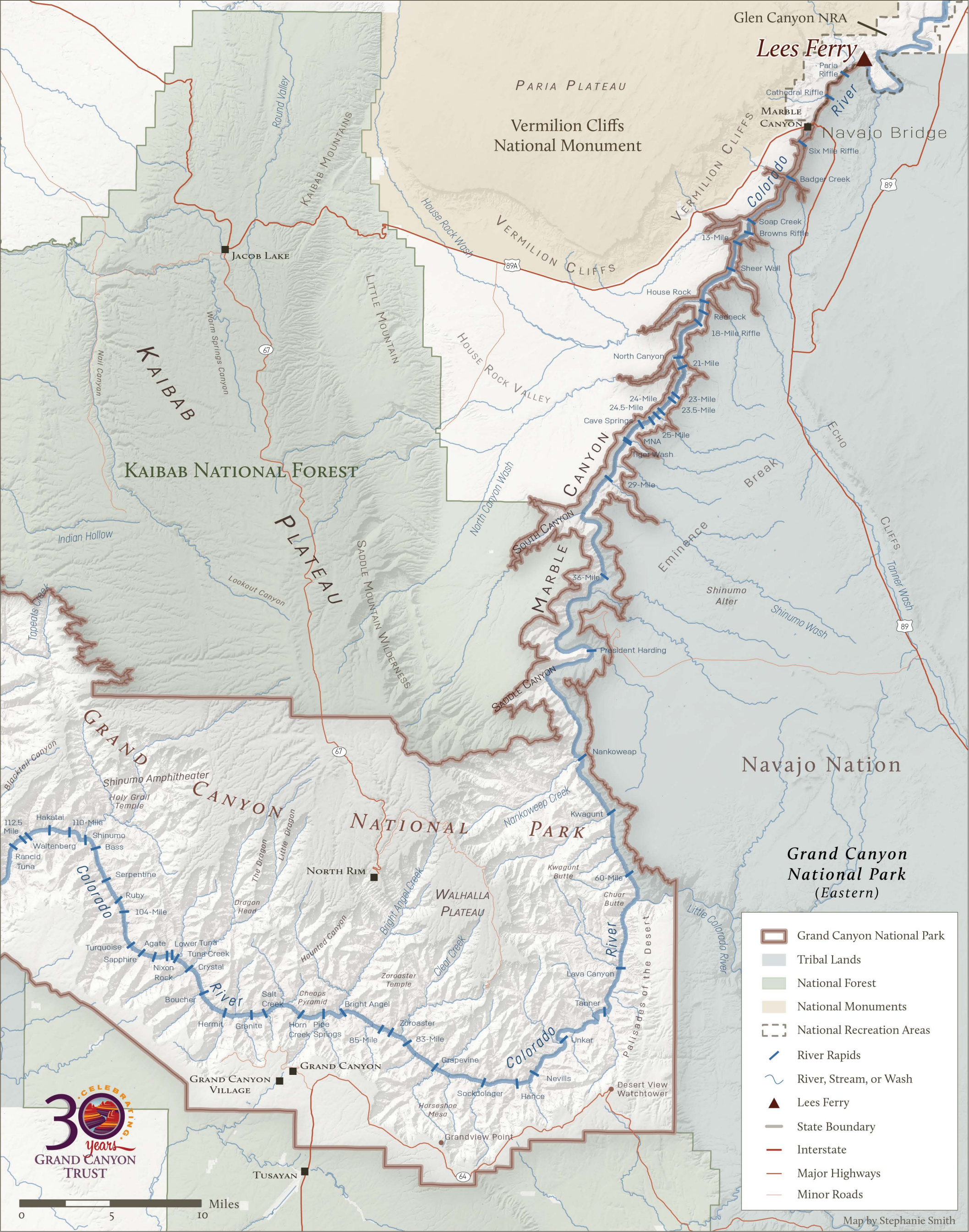

Glen Canyon NRA
Lees Ferry
Paria Riffle
Cathedral Riffle
Marble Canyon
Navajo Bridge
Six Mile Riffle
Badger Creek
Soap Creek
Browns Riffle
13-Mile
Sheer Wall
House Rock
Redneck
18-Mile Riffle
North Canyon
21-Mile
24-Mile
24.5-Mile
23-Mile
23.5-Mile
Cave Springs
25-Mile
MNA
Tiger Wash
29-Mile
36-Mile
President Harding
Nankoweap
Kwagunt
60-Mile
Lava Canyon
Tanner
Unkar
Nevills
Hance
Sockdolager
Grapevine
83-Mile
Zoroaster
85-Mile
Bright Angel
Pipe Springs
Horn Creek
Cheops Pyramid
Salt Creek
Granite
Hermit
Boucher
Crystal
Tuna Creek
Lower Tuna
Agate
Nixon Rock
Turquoise
Sapphire
104-Mile
Ruby
Serpentine
Rancid Tuna
Waltenberg
Hakatai
110-Mile
Shinumo Bass
112.5 Mile
Grand Canyon National Park
(Eastern)
Grand Canyon National Park
Tribal Lands
National Forest
National Monuments
National Recreation Areas
River Rapids
River, Stream, or Wash
Lees Ferry
State Boundary
Interstate
Major Highways
Minor Roads
Paria Plateau
Vermilion Cliffs National Monument
Vermilion Cliffs
Kaibab Mountains
Round Valley
Jacob Lake
Little Mountain
House Rock Wash
House Rock Valley
Kaibab Plateau
Kaibab National Forest
Warm Springs Canyon
Nail Canyon
Indian Hollow
Lookout Canyon
Saddle Mountain Wilderness
North Canyon Wash
Marble Canyon
South Canyon
Saddle Canyon
Echo Cliffs
Tanner Wash
Shinumo Wash
Shinumo Alter
Eminence Break
Navajo Nation
Grand Canyon National Park
Shinumo Amphitheater
Holy Grail Temple
Blacktail Canyon
Colorado River
Little Colorado River
Nankoweep Creek
Kwagunt Butte
Chuar Butte
Palisades of the Desert
Walhalla Plateau
Bright Angel Creek
Clear Creek
Zoroaster Temple
Haunted Canyon
Dragon Head
The Dragon
Little Dragon
North Rim
Grand Canyon
Grand Canyon Village
Tusayan
Horseshoe Mesa
Grandview Point
Desert View Watchtower
Tapeats Creek
Miles
0
5
10
30 Years Celebrating
Grand Canyon Trust
Map by Stephanie Smith